Bully of the Town
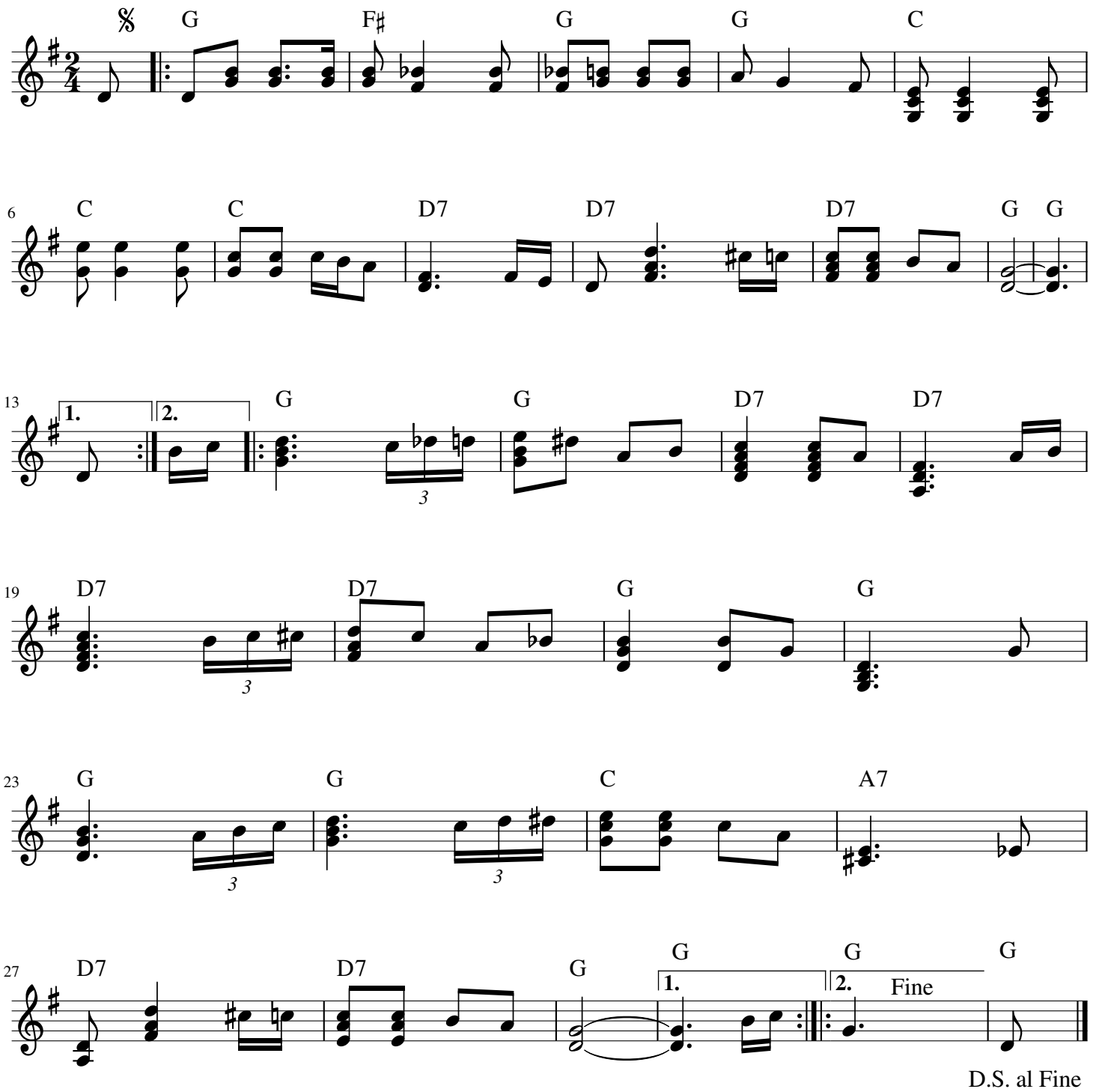
Charles E. Trevathan