Crooked Stovepipe
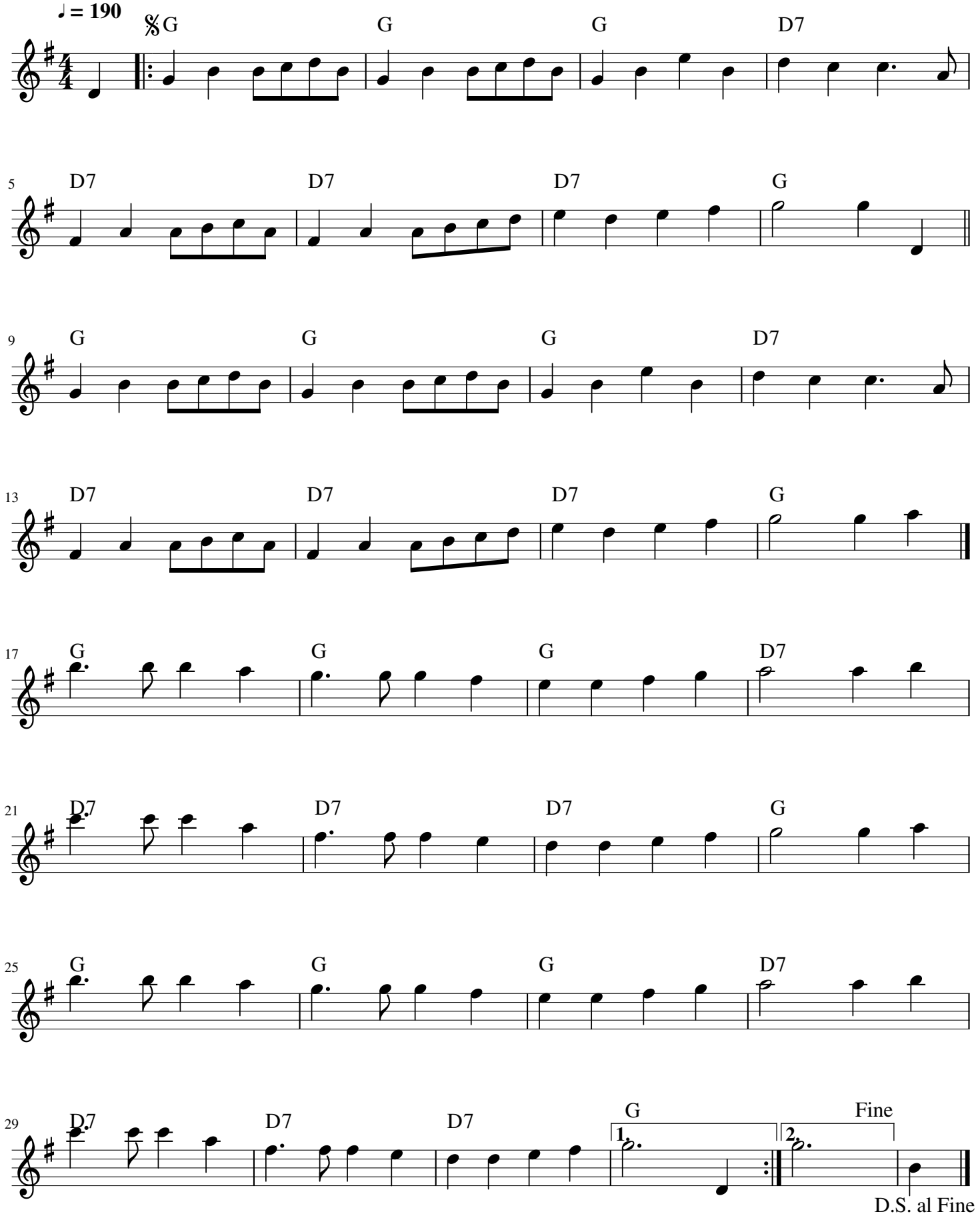
Traditional