Du Du Liegst Mir Im Herzen
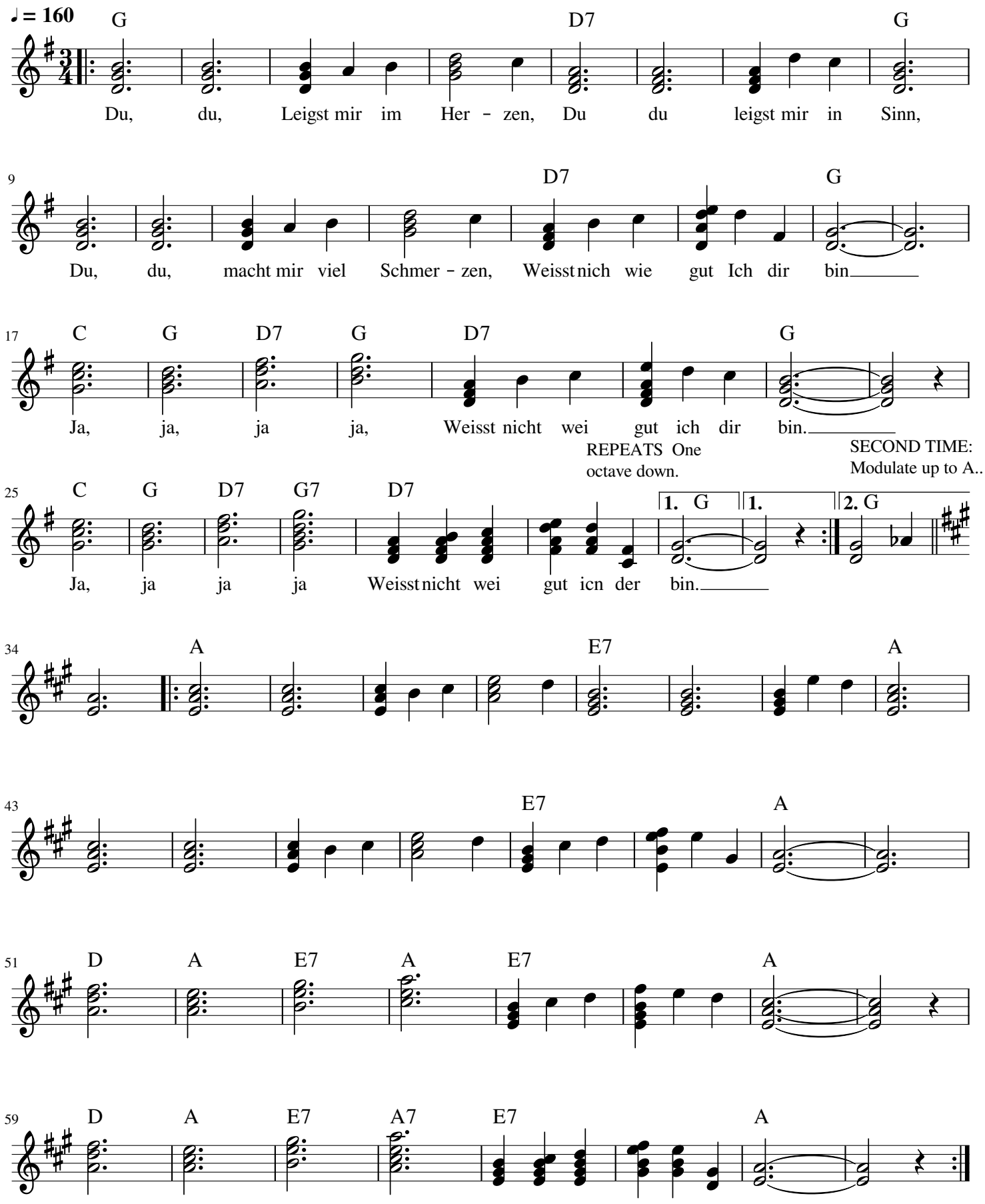
German Folk Song