Westphalia Waltz

(From Westphalia, Texas)
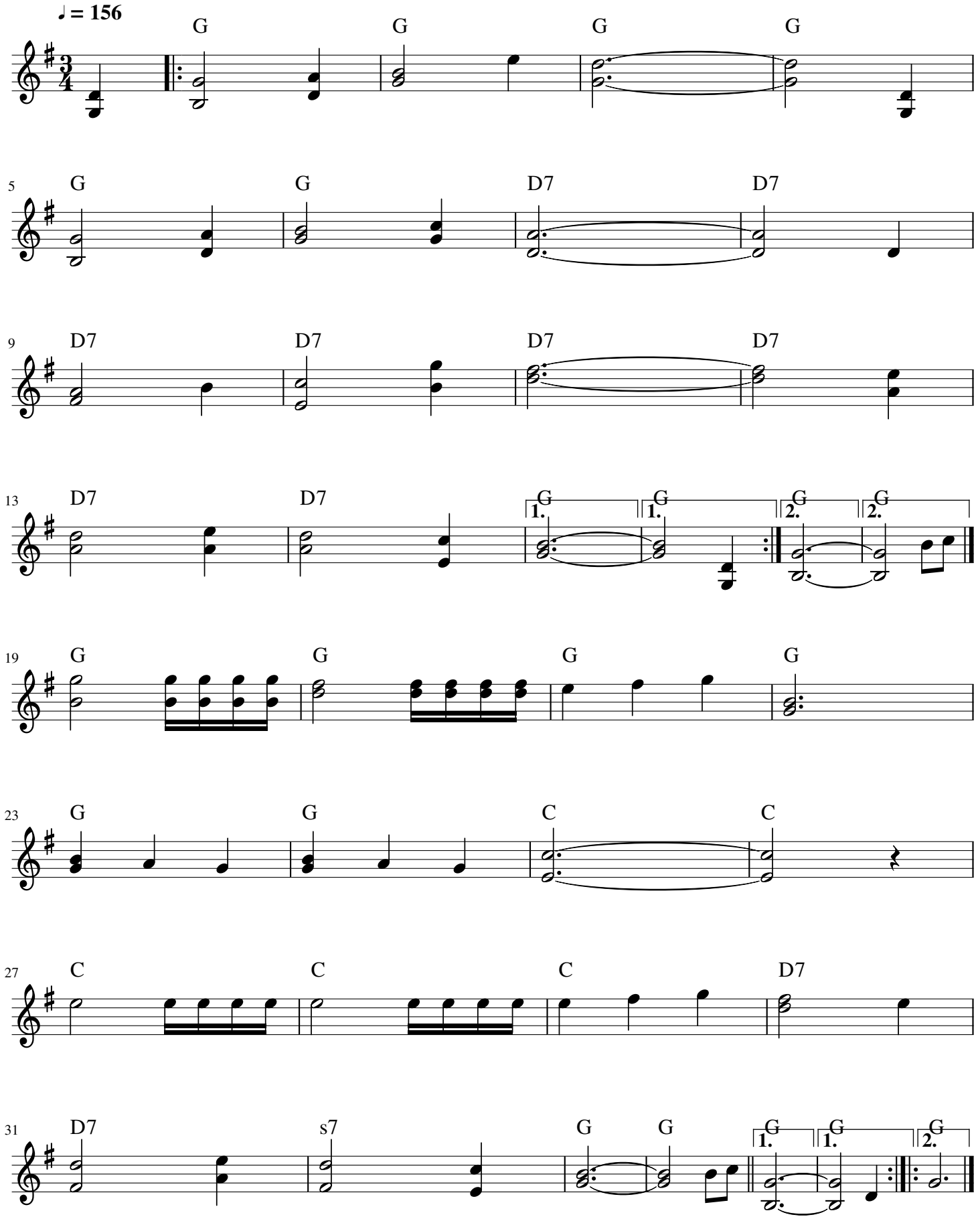
Cotton Collins